

**PLAN SHOWING THE PROPOSED CONSTRUCTION OF NURSERY SCHOOL BUILDING AT PLOT NO: R-28,  
AMBATTUR SITES & SERVICES SCHEME PHASE I AND II, TNHB IN S.NO : 49 Pt AND 51 Pt OF AIYAPAKKAM VILLAGE ,  
AMBATTUR TALUK , TIRUVALLUR DISTRICT, (VILLIVAKKAM PANCHAYAT UNION)**

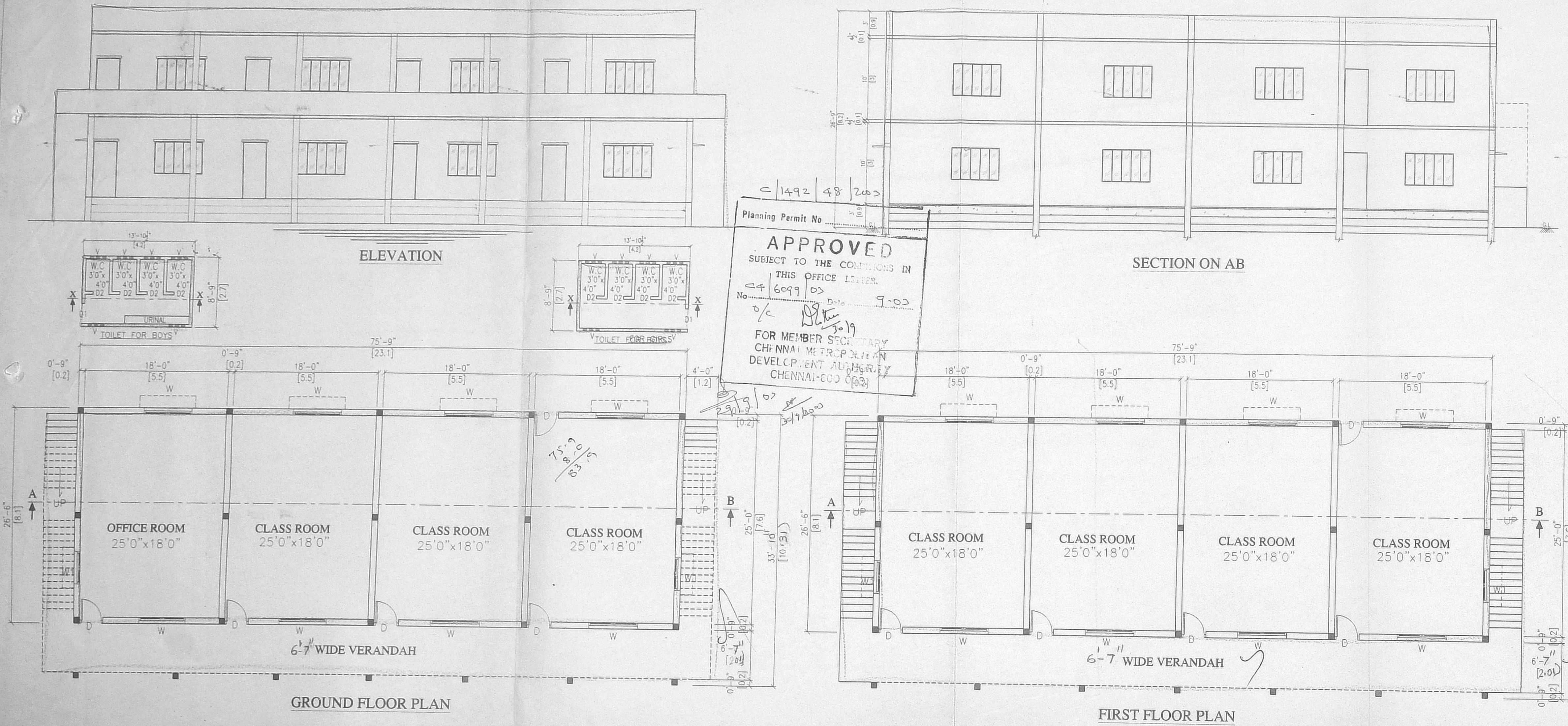

Planning Permit No. C 1492 48 200

**APPROVED**  
SUBJECT TO THE CONDITIONS IN  
THIS OFFICE LETTER.  
No. 6099 03 Date 9-03  
FOR MEMBER SECRETARY  
CHENNAI METROPOLITAN  
DEVELOPMENT AUTHORITY  
CHENNAI-600 002

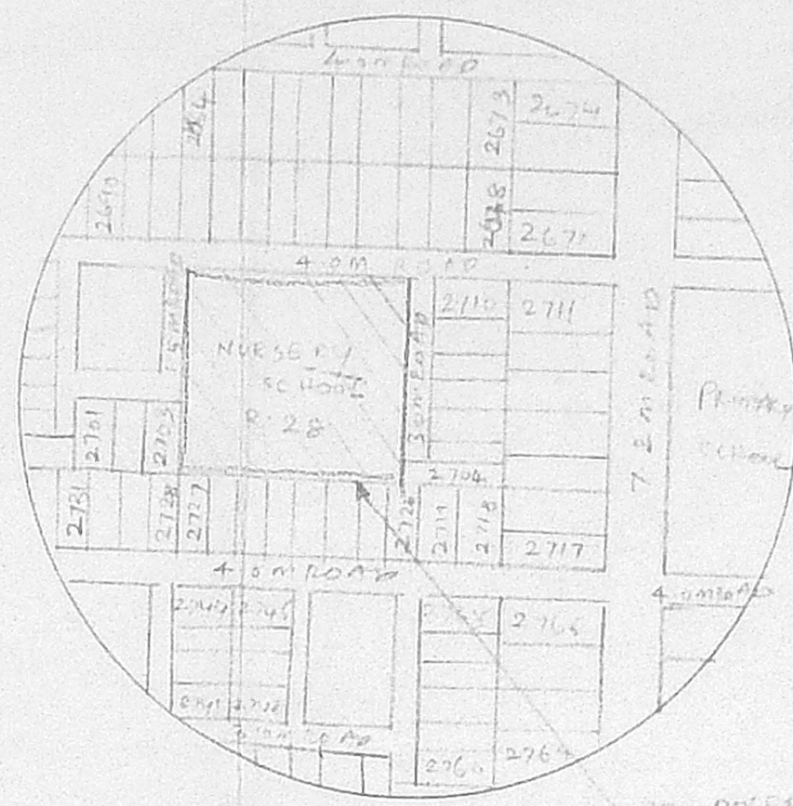

**KEY PLAN NTS**

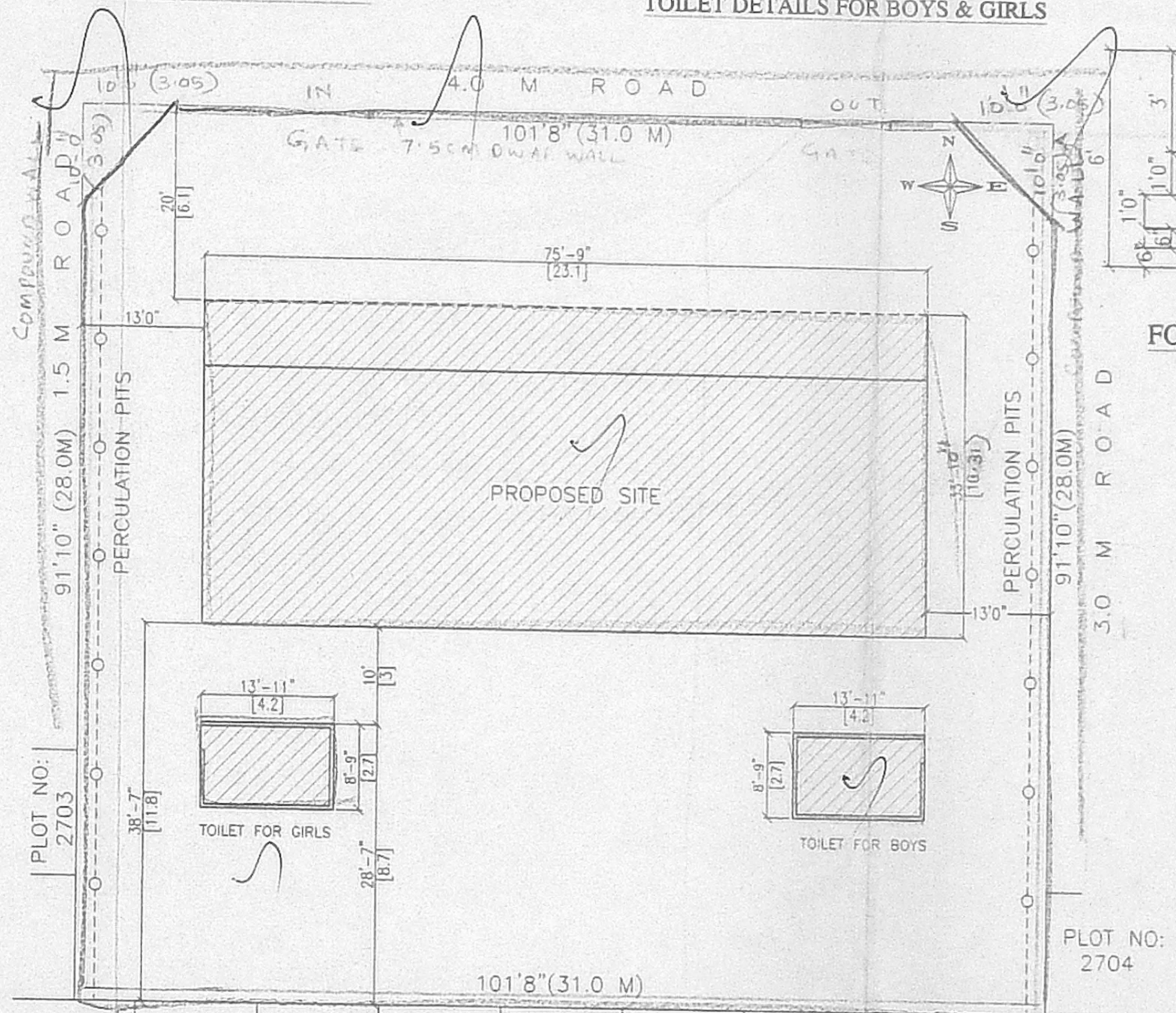

**SITE PLAN SCALE (1" : 16")**

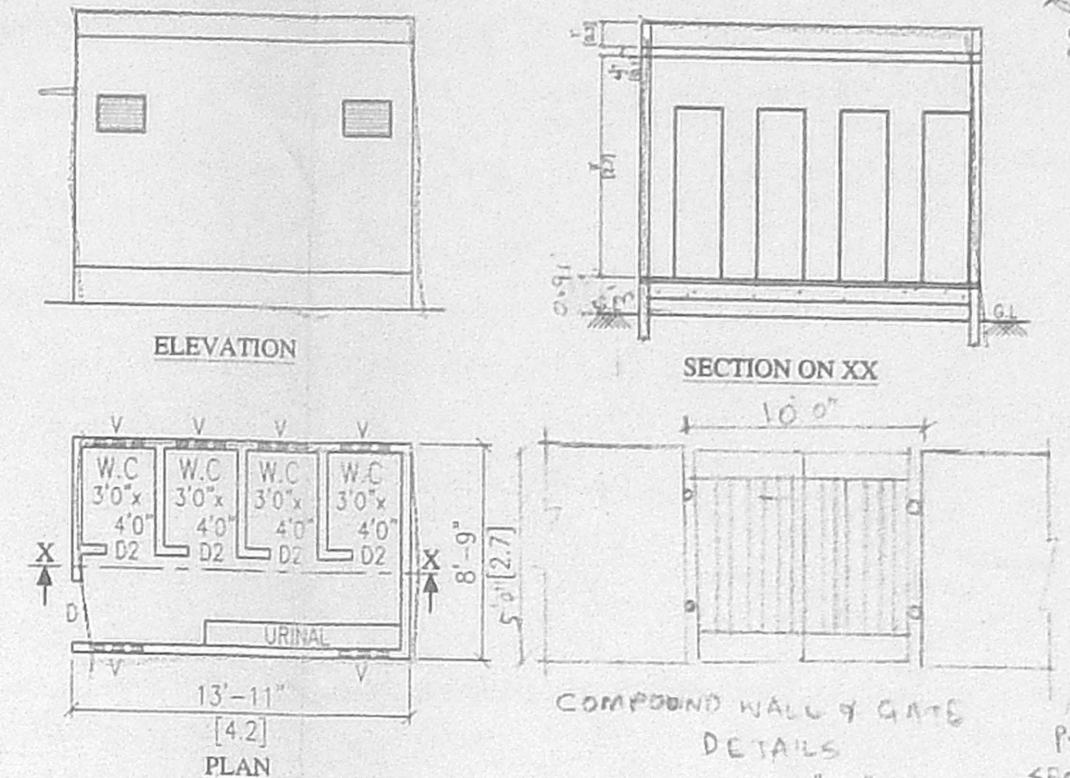

**ELEVATION**

**SECTION ON XX**

**TOILET DETAILS FOR BOYS & GIRLS**

**FOUNDATION DETAILS (NTS)**

**PERCOLATION PIT DETAILS**



**SPECIFICATION:**  
FOUNDATION : COLUMN FOUNDATION  
SUPER STRUCTURE : 9"TK B.W IN C.M 1:3  
4.5"TK B.W IN C.M 1:3  
SLAB BEAM LINTEL : RCC 1:2:4  
SUNSHADE : RCC 1:2:4  
FLOORING WITH MOSAIC TILES  
WEATHERING COURSE WITH PRESSED TILES  
ELECTRIFICATION WORK CONCEALED WIRING  
SANITARY FACILITIES LINKED WITH UNDERGROUND SEWAGE SYSTEM

**OFFICE COPY**

SCALE 1:100 (1" = 8'24") 6099/03

**JOINERY DETAILS**

D	Slender DOOR	3'0" x 7'0"
D1	PART DOOR	2'6" x 7'0"
D2	DOOR	2'0" x 7'0"
W	WINDOW	6'0" x 4'0"
W1	WINDOW	4'0" x 4'0"

**AREA DETAILS**

PLOT EXTENT	: 9331 Sft	868.00 m <sup>2</sup>
PRO GROUND FLOOR	: 2557 Sft	237.55 m <sup>2</sup>
PRO FIRST FLOOR	: 2557 Sft	237.55 m <sup>2</sup>
TOTAL AREA	: 5114 Sft	475.10 m <sup>2</sup>
PLOT COVERAGE	: 27%	F.S.I = 0.54

For Ponnusamy Nader Educational Trust  
Managing Trustee

**SIGN OF OWNER**

*R. Mohan Rao*  
R. MOHAN RAO, D.C.E.,  
LICENSED SURVEYOR  
CORPORATION OF CHENNAI  
REG NO: 1  
ALANDUR MUNICIPALITY  
AMBATTUR MUNICIPALITY  
Office: Old Door No-15  
New Door No-66, Madley Road  
CHENNAI-600 013

**LICENSED SURVEYOR**